

EHHS Fight Song

Derek Smilowski

Transposing Score

♩ = 120

Flute

Oboe

Bassoon

Clarinet

Bass Clarinet

Alto Saxophone

Tenor Saxophone

Baritone Saxophone

Trumpets

Horn

Trombones

Tuba

Glockenspiel

Snare Drum

Bass Drum

Cymbals

Eupn

Bass Drum

EHHS Fight Song

7

Fl.

Ob.

Bsn.

Cl.

B.Cl.

A.Sax.

T.Sax.

B.Sax.

Tpts.

Hn.

Tbn.

Euph.

Tuba

Glock.

Snare.

BD

Cymb.

EHHS Fight Song

13

Euph

B.D

EHHS Fight Song

19

Fl.

Ob.

Bsn.

Cl.

B. Cl.

A. Sax.

T. Sax.

B. Sax.

Tpts.

Hn.

Euph

Tbns.

Tuba

Glock.

Snare.

BD.

Cymb.

EHHS Fight Song

25

Fl.

Ob.

Bsn.

Cl.

B. Cl.

A. Sax.

T. Sax.

B. Sax.

Tpts.

Hn.

Tbn.

Euph.

Tuba

Glock.

Snare.

BD

Cymb.

EHHS Fight Song

32

Fl.
Ob.
Bsn.
Cl.
B.Cl.
A.Sax.
T.Sax.
B.Sax.
Tpts.
Hn.
Tuns.
Euph
Tuba
Glock.
Snare.
BD Conga
Cymb.

EHHS Fight Song

Flute

Derek Smilowski

EHHS Fight Song

Oboe

Derek Smilowski

EHHS Fight Song

Bassoon

Derek Smilowski

EHHS Fight Song

Clarinet

Derek Smilowski

♩ = 120

7

15

21

29

34

EHHS Fight Song

Bass Clarinet

Derek Smlouzski

EHHS Fight Song

Alto Saxophone

Derek Smilowski

EHHS Fight Song

Tenor Saxophone

Derek Smilowski

EHHS Fight Song

Baritone Saxophone

Derek Smilowski

EHHS Fight Song

Trumpets

Derek Smilowski

EHHS Fight Song

Horn

Derek Smilowski

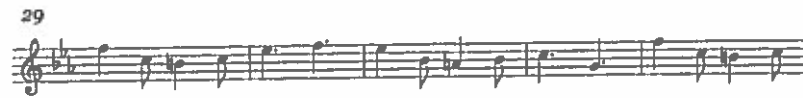

EHHS Fight Song

Trombones

Derek Smilowski

EHHS Fight Song

Derek Smilowski

Euphonium

8

14

20

26

32

EHHS Fight Song

Tuba

Derek Smilowski

8

14

20

26

32

EHHS Fight Song

Glockenspiel

Derek Smilowski

EHHS Fight Song

Derek Smilowski

Snare Drum

(2 pages)

$\text{♩} = 120$

6

11

16

21

25

#1

Elites Fight Song, Snare Drum

31

35

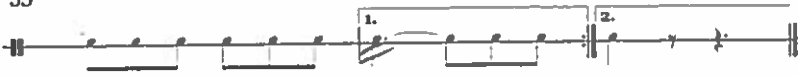

(2 pages)

EHHS Fight Song

Derek Smilowski

~~Song~~
BASS
DRUM

#1

35

2

EHHS Fight Song

Cymbals

Derek Smilowski

EHHS Fight Song

Flute

Derek Smilowski

♩ = 120

1 2 3 4 5 6

7

7 8 9 10 11 12 13 14

15

15 16 17 18 19 20

21

21 22 23 24 25 26 27 28

29

29 30 31 32 33

34

34 35 36

EHHS Fight Song

Oboe

Derek Smilowski

$\text{♩} = 120$

7

15

21

29

34

EHHS Fight Song

Bassoon

Derek Smilowski

♩ = 120

8

14

22

30

34

EHHS Fight Song

Clarinet

Derek Smilowski

♩ = 120

7

15

21

29

34

EHHS Fight Song

Bass Clarinet

Derek Smilowski

$\text{♩} = 120$

8

14

20

26

32

EHHS Fight Song

Alto Saxophone

Derek Smilowski

♩ = 120

7

15

23

31

EHHS Fight Song

Tenor Saxophone

Derek Smilowski

♩ = 120

6

7

12

15

21

23

29

31

36

EHHS Fight Song

Baritone Saxophone

Derek Smilowski

♩ = 120

8

14

20

26

32

EHHS Fight Song

Trumpets

Derek Smilowski

♩ = 120

7

15

21

29

34

EHHS Fight Song

Horn

Derek Smilowski

♩ = 120

7

15

21

29

34

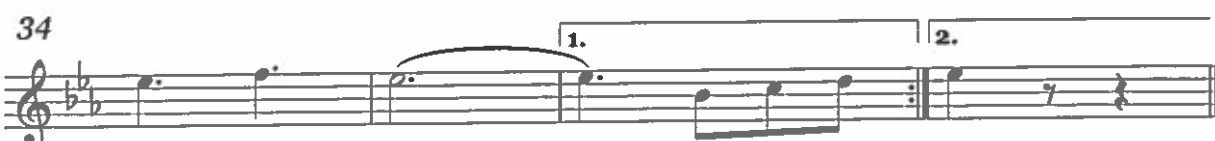

EHHS Fight Song

Trombones

Derek Smilowski

♩ = 120

8

14

22

30

34

EHHS Fight Song

Derek Smilowski

~~Euphonium~~

Euphonium

♩ = 120

8

14

20

26

32

EHHS Fight Song

Tuba

Derek Smilowski

$\text{♩} = 120$

8

14

20

26

32

EHHS Fight Song

Glockenspiel

Derek Smilowski

♩ = 120

7

15

21

29

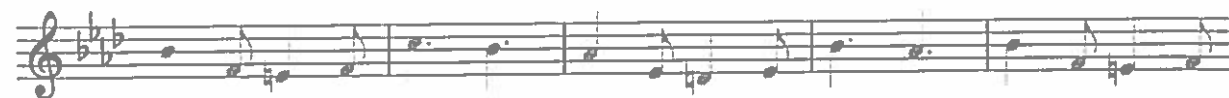

34

EHHS Fight Song

Derek Smilowski

Snare Drum

(2 pages)

$J. = 120$

6

11

16

21

25

#1

EHHS Fight Song, Snare Drum

31

35

(2 pages)

EHHS Fight Song

Derek Smilowski

~~Gong~~

BASS

Drum

♩ = 120

7

13

19

25

31

#1

EHHS Fight Song, Gong

35

