

Eastern Hills High School

Alma Mater

Derek Smilowski

Transposing Score

Eastern Hills High School

6

Fl.

Ob.

Ban.

Cl.

B. Clt.

A Sax.

T. Sax.

B. Sax.

Trpt.

Hn.

Tbn.

Eupn

Tuba

Glock.

Snare.

B.D

Cymb.

Eastern Hills High School

11

Fl.

Ob.

Bsn.

Cl.

B.Cl.

A.Sax.

T.Sax.

B.Sax.

Tpts.

Hn.

Tbns.

Euph.

Tuba

Glock.

Snare.

B.D.

Cymb.

Eastern Hills High School

16

Fl.

Ob.

Bsn.

Cl.

B. Cl.

A. Sax.

T. Sax.

B. Sax.

Trpt.

Hn.

Tbns.

Euph

Tuba

Glock.

Snare

Gong

Cymb.

B.D

Eastern Hills High School

Alma Mater

Derek Smilowski

Flute

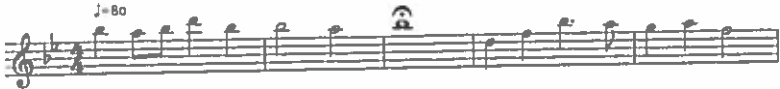

Eastern Hills High School

Alma Mater

Derek Smilowski

Oboe

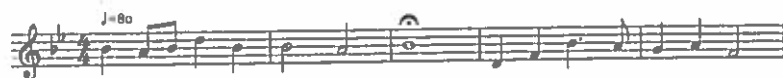

Eastern Hills High School

Alma Mater

Bassoon

Derek Smilowski

6

11

16

Eastern Hills High School

Alma Mater

Clarinet

Derek Smilowski

Eastern Hills High School

Alma Mater

Bass Clarinet

Derek Smilowski

Eastern Hills High School

Alma Mater

Derek Smilowski

Alto Saxophone

6

11

16

Eastern Hills High School

Alma Mater

Derek Smilowski

Tenor Saxophone

Eastern Hills High School

Alma Mater

Baritone Saxophone

Derek Smilowski

Eastern Hills High School

Alma Mater

Derek Smilowski

Trumpets

Eastern Hills High School

Ahna Mater

Derek Smilowski

Horn

Eastern Hills High School

Alma Mater

Trombones

Derek Smilowski

Euphonium Eastern Hills High School

Alma Mater

Derek Suiłowski

Eastern Hills High School

Alma Mater

Derek Smilowski

Tuba

Eastern Hills High School

Alma Mater

Derek Sindowski

Glockenspiel

Eastern Hills High School

Alma Mater

Derek Smilowski

Snare Drum

8

14

17

Eastern Hills High School

Alma Mater

Derek Smilowski

~~Cont.~~
Bass Drum

1
2
1-2

8

14

17

2
17-18

Eastern Hills High School

Alma Mater

Derek Smilowski

Cymbals

Eastern Hills High School

Alma Mater

Derek Smilowski

Flute

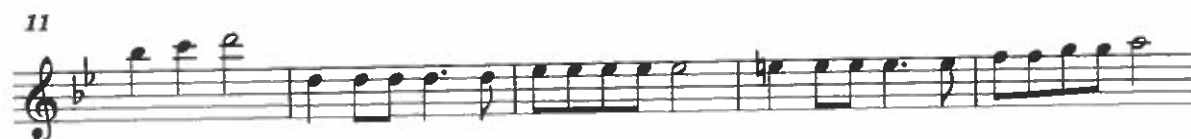

Eastern Hills High School

Alma Mater

Derek Smilowski

Oboe

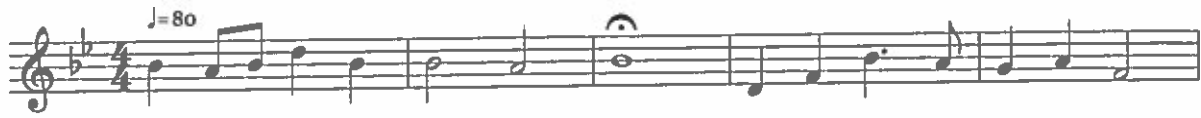

6

11

16

Eastern Hills High School

Alma Mater

Derek Smilowski

Bassoon

6

11

16

Eastern Hills High School

Alma Mater

Derek Smilowski

Clarinet

J = 80

6

11

16

Eastern Hills High School

Alma Mater

Bass Clarinet

Derek Smilowski

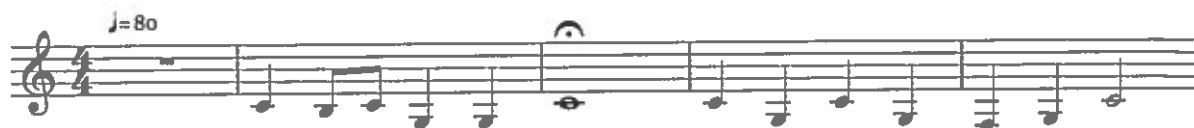

6

11

16

Eastern Hills High School

Alma Mater

Derek Smilowski

Alto Saxophone

6

11

16

Eastern Hills High School

Alma Mater

Tenor Saxophone

Derek Smilowski

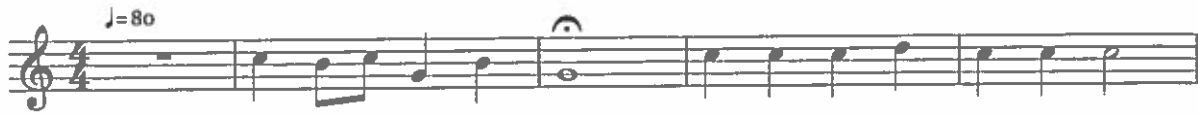

6

11

16

Eastern Hills High School

Alma Mater

Baritone Saxophone

Derek Smilowski

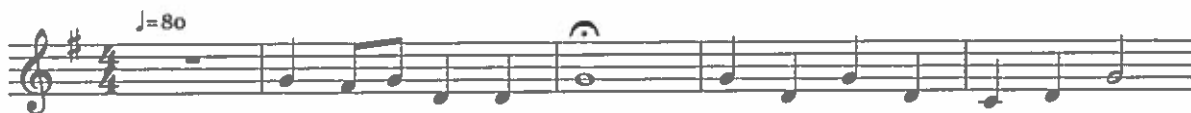

Eastern Hills High School

Alma Mater

Derek Smilowski

Trumpets

$j=80$

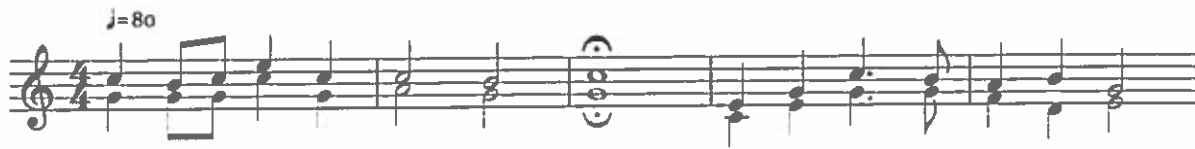

6

11

16

Eastern Hills High School

Alma Mater

Derek Smilowski

Horn

Eastern Hills High School

Alma Mater

Trombones

Derek Smilowski

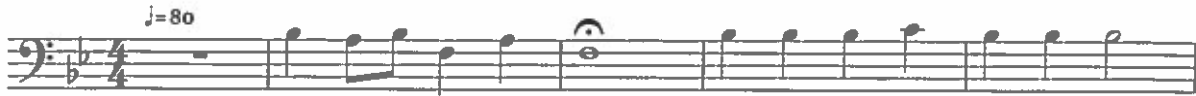

Euphonium Eastern Hills High School

Alma Mater

Derek Smilowski

6

11

16

Eastern Hills High School

Alma Mater

Tuba

Derek Smilowski

J=80

1

6

2

11

3

16

4

Eastern Hills High School

Alma Mater

Glockenspiel

Derek Smilowski

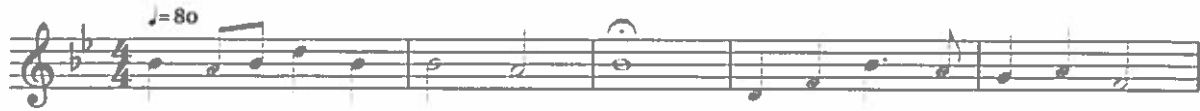

6

11

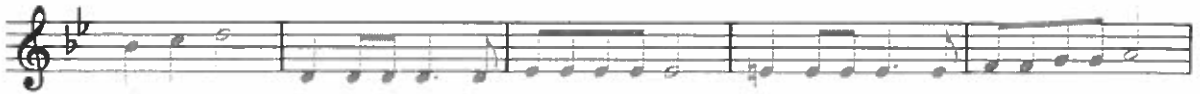

16

Eastern Hills High School

Alma Mater

Snare Drum

Derek Smilowski

♩ = 80 $\frac{2}{4}$

2
1-2

8

8

14

17

2
17-18

8

Eastern Hills High School

Alma Mater

Derek Smilowski

~~Cong~~
Bass Drum

$j = 80$ **2**
1 - 2

8

14

17

2
17 - 18

Eastern Hills High School

Alma Mater

Cymbals

Derek Smilowski

♩ = 80 $\frac{4}{4}$ **2**
1 - 2

8

14

2
17 - 18
